



FOR HEADING SEE SHEET 1

FOR INTERESTS AND NOTIFICATIONS  
SEE SHEET 3

**PRELIMINARY ONLY  
UNLOGGED VERSION  
SUBJECT TO  
LANDGATE AUDIT**

This version is  
- Current as at 30/11/2020  
- Subject to change without notice  
- Not intended for design use,  
a LANDGATE APPROVED copy  
should be obtained for such purposes.

**DRAFT**  
ALL AREAS AND DIMENSIONS  
ARE SUBJECT TO FINAL SURVEY  
AND WAPC APPROVAL

SURVEY CARRIED OUT UNDER REG 26A  
SPECIAL SURVEY AREA GUIDELINES  
SEE SURVEY SHEETS FOR SURVEY INFORMATION

USE ONLY THE SURVEY SHEET/S WHEN DETERMINING  
THE TRUE FINAL POSITION AND TYPE OF ALL SURVEY  
MARKS PLACED PERTAINING TO THIS PLAN.

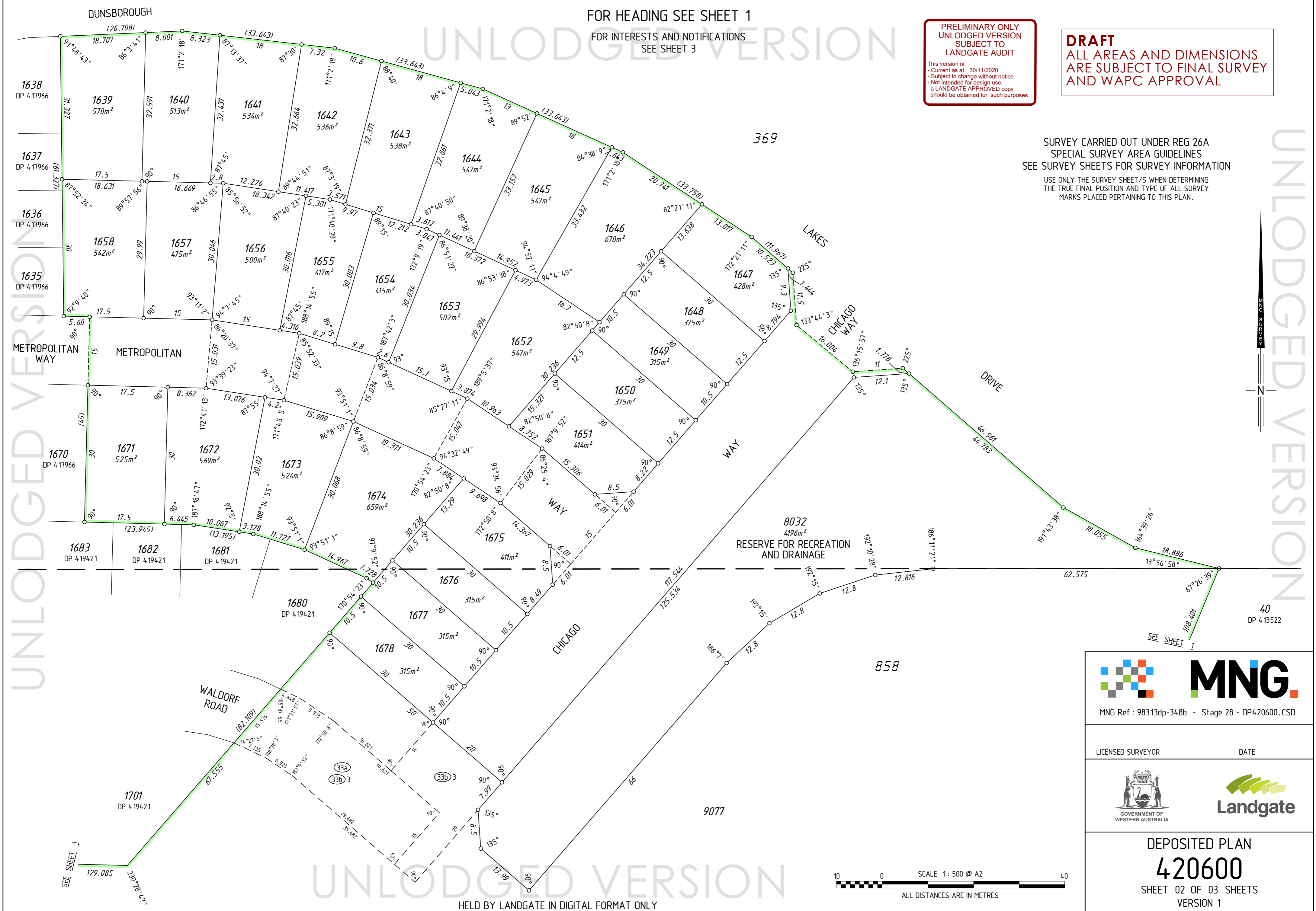

MNG Ref : 98313dp-348b - Stage 28 - DP420600.CSD

LICENSED SURVEYOR DATE



DEPOSITED PLAN

**420600**

SHEET 02 OF 03 SHEETS  
VERSION 1

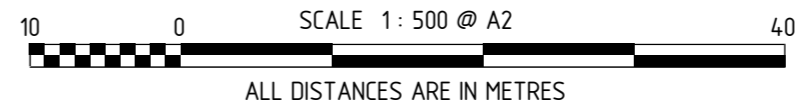

HELD BY LANDGATE IN DIGITAL FORMAT ONLY

This version is  
- Current as at 30/11/2020  
- Subject to change without notice  
- Not intended for design use,  
a LANDGATE APPROVED copy  
should be obtained for such purposes.

INTERESTS AND NOTIFICATIONS

SUBJECT	PURPOSE	STATUTORY REFERENCE	ORIGIN	LAND BURDENED	BENEFIT TO	COMMENTS
LOT 9077	EASEMENT		DOC M657545	LOT 5001 ON DP 4.14813	LOT 9077	
LOT 9077	EASEMENT		DOC M657546	LOT 5001 ON DP 4.14813	LOT 9077	
33b	EASEMENT (Water Supply)	SEC 167 OF THE P. & D. ACT REG 33 (b)	DP 4.17425	LOT 9077	WATER CORPORATION	
33b 1	EASEMENT (Sewerage)	SEC 167 OF THE P. & D. ACT REG 33 (b)	DP 4.17425	LOT 9077	WATER CORPORATION	
33a	EASEMENT (Drainage)	SEC 167 OF THE P. & D. ACT REG 33 (a)	DP 4.19421	LOT 9077	CITY OF BUSSELTON	
33b 3	EASEMENT (Sewerage)	SEC 167 OF THE P. & D. ACT REG 33 (b)	DP 4.19421	LOT 9077	WATER CORPORATION	
	RESTRICTIVE COVENANT	SEC 136D OF THE TLA	THIS PLAN & DOC	ALL LOTS EXCEPT 8032 & 9077	ALL LOTS EXCEPT 8032 & 9077	
LOT 8032	RESERVE FOR RECREATION AND DRAINAGE	VESTS IN THE CROWN UNDER SEC 152 OF THE P. & D. ACT	THIS PLAN			
	NOTIFICATION	SEC 70A OF THE TLA	DOC	ALL LOTS EXCEPT 8032 & 9077		GEOTECHNICAL SOIL RATING
	NOTIFICATION	SEC 165 OF THE P & D ACT	DOC	ALL LOTS EXCEPT 8032 & 9077		MOSQUITO BREEDING AREA
	NOTIFICATION	SEC 165 OF THE P & D ACT	DOC	LOTS 1639-1642, 1656-1658, 1671, 1672		BUSHFIRE MANAGEMENT PLAN

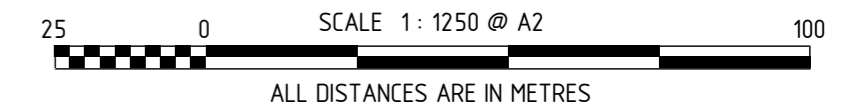

SURVEY CARRIED OUT UNDER REG 26A  
SPECIAL SURVEY AREA GUIDELINES  
SEE SURVEY SHEETS FOR SURVEY INFORMATION

USE ONLY THE SURVEY SHEET/S WHEN DETERMINING  
THE TRUE FINAL POSITION AND TYPE OF ALL SURVEY  
MARKS PLACED PERTAINING TO THIS PLAN.



MNG Ref : 98313dp-348b - Stage 28 - DP420600.CSD

LICENSED SURVEYOR

DATE



GOVERNMENT OF  
WESTERN AUSTRALIA



DEPOSITED PLAN

**420600**

SHEET 03 OF 03 SHEETS  
VERSION 1

UNLODGED VERSION

**DRAFT**  
ALL AREAS AND DIMENSIONS  
ARE SUBJECT TO FINAL SURVEY  
AND WAPC APPROVAL

UNLODGED VERSION

HELD BY LANDGATE IN DIGITAL FORMAT ONLY

FOR HEADING SEE SHEET 1

UNLODGED VERSION

PRELIMINARY ONLY  
UNLODGED VERSION  
SUBJECT TO  
LANDGATE AUDIT

This version is  
- Current as at 30/11/2020  
- Subject to change without notice  
- Not intended for design use,  
a LANDGATE APPROVED copy  
should be obtained for such purposes.

UNLODGED VERSION

UNLODGED VERSION

THIS SURVEY SHEET WILL BE  
REPLACED BY THE SURVEY DATA

UNLODGED VERSION

HELD BY LANDGATE IN DIGITAL FORMAT ONLY



MNG Ref: 98313dp-348b



GOVERNMENT OF  
WESTERN AUSTRALIA



DEPOSITED PLAN

420600

SURVEY SHEET