





**4**  **2**  **2** 

## LOT 1666 THE WOODS, DUNSBOROUGH LAKES ESTATE

Thought you couldn't afford Dunsborough, think again. Our Alaska (from our Space Smarts range) comes with all the really cool and necessary inclusions our #smartie homes are renowned for.

- ~ 20mm Essastone benchtops not just to the Kitchen, but to the ensuite and bathroom as well.
- ~ Hafele double bowl undermount sink and Westinghouse stainless steel kitchen appliances.
- ~ Choice of either 2x600mm or a 900mm wall or 900mm freestanding Westinghouse oven.
- ~ Choice of 6 designer elevations
- ~ 31c high ceilings to entry, family and meals.
- ~ Resort style ensuite with double basins and a double shower.
- ~ Smartwall by GTEK with no crack guarantee and full internal paint with Taubman's 2-coat colour system.
- ~ Samsung reverse cycle air-conditioning ducted to bedrooms and the living areas.
- ~ Separate home theatre and study.
- ~ Storage options abound with walk-in linen, dedicated storeroom and a spacious walk-in robe to master bedroom.
- ~ Finishing pack of carpets, tiling and blinds for only \$2990 extra.

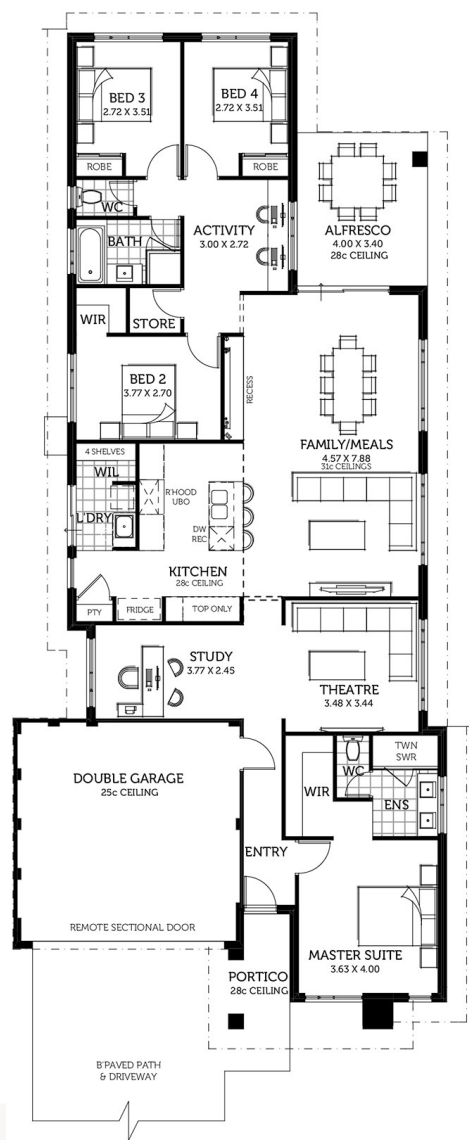

**\$411,990**

GET STARTED TODAY

Call Wayne Alexander 0427 174 395  
alexanderw@smarthomesfl.com.au

BCN 10805



\* T&Cs apply. Images are for illustration purposes only. Prices are subject to change when site works and any other costs are taken into consideration. The land advertised in this package is not owned by Smart Homes & is purchased directly off the developer/seller of the land. Smart Homes work closely with the developer/seller & can organise the purchase of the land as part of the advertised house & land package. Alternatively, the client is able to purchase the land directly from the developer or agent. Whilst the relevant property was available for sale at the time the Builder approved the advertisement for publication, neither the Builder nor the developer and/or land seller can guarantee the relevant property will still be available at the time of enquiry.