

VERSION	AMENDMENT	AUTHORISED BY	DATE

HELD BY LANDGATE IN DIGITAL FORMAT ONLY
LIMITED IN DEPTH TO 60.96 METRES

TYPE	FREEHOLD	S.S.A.	YES
PURPOSE	SUBDIVISION		
PLAN OF	LOTS 14 14-14 19, 1497-1505, 1516-1533, 1604, 8020, 9072, ROADS AND RESTRICTIVE COVENANT		

FORMER TENURE	LOT 9071 ON DP 4 16333 C.T.
LOCAL AUTHORITY	CITY OF BUSSELTON
LOCALITY	DUNSBOROUGH
D.O.L. FILE	
FIELD RECORD	104876

SURVEYOR'S CERTIFICATE - REG 54
I, Casey P. OLIVER
hereby certify that this plan is accurate and is a correct representation of the -
(a) *survey, and/or
(b) *calculations from measurements recorded in the field records, [* delete if inapplicable]
undertaken for the purposes of this plan and that it complies with the relevant written law(s) in relation to which it is lodged.

FINAL

LICENSED SURVEYOR _____ DATE _____

LODGED		
DATE	FEE PAID	ASSESS No.
I.S.C.		

EXAMINED		DATE
WESTERN AUSTRALIAN PLANNING COMMISSION FILE 152810		
Delegated under S. 16 P&D Act 2005		DATE

IN ORDER FOR DEALINGS		DATE
SUBJECT TO		
FOR INSPECTOR OF PLANS AND SURVEYS		DATE

APPROVED		REG26A (4)
INSPECTOR OF PLANS AND SURVEYS (S. 18 Licensed Surveyors Act 1909)		DATE



DEPOSITED PLAN
4 15225
SHEET 01 OF 02 SHEETS
(PLUS SURVEY SHEET(S))
VERSION 1

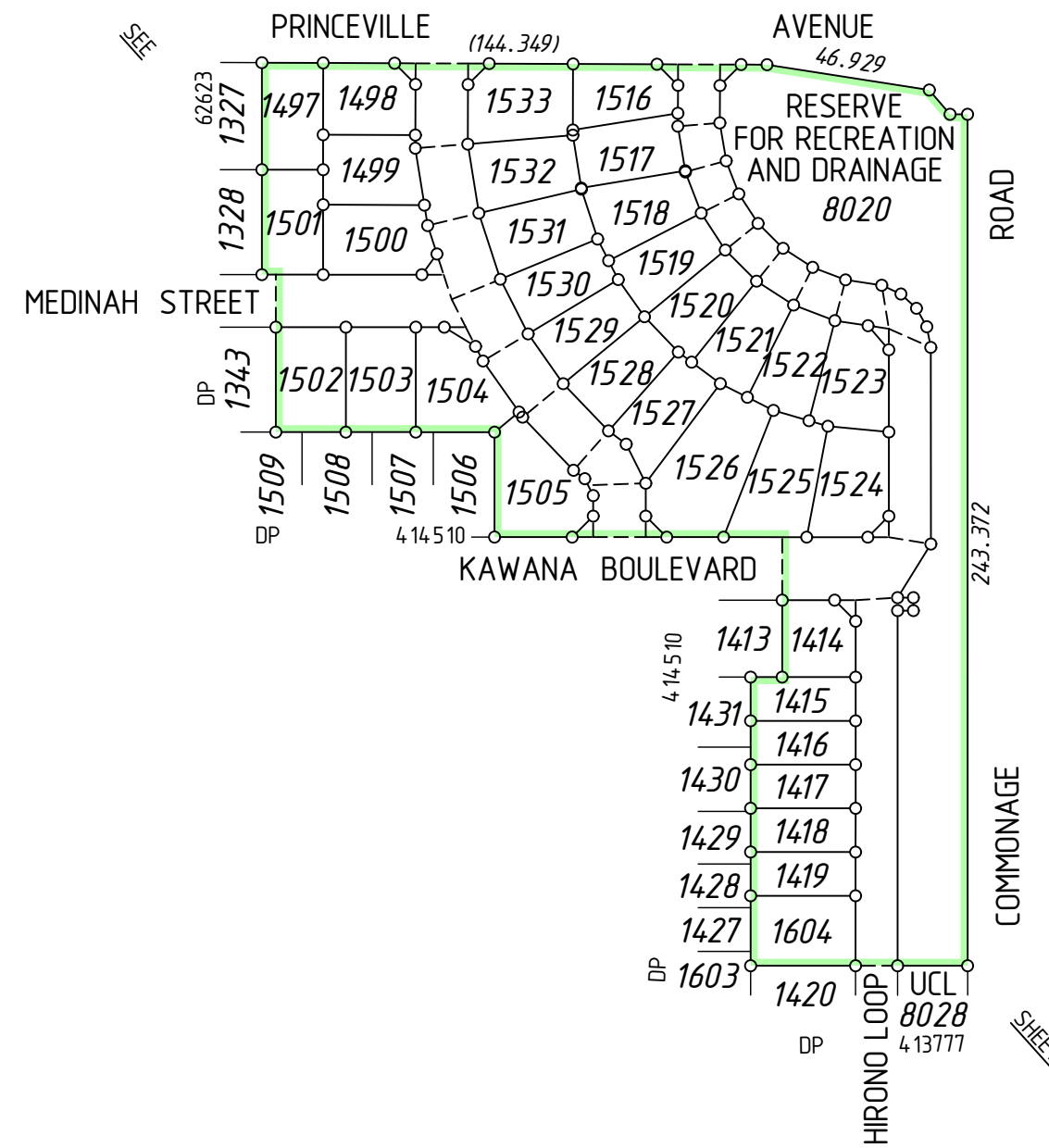
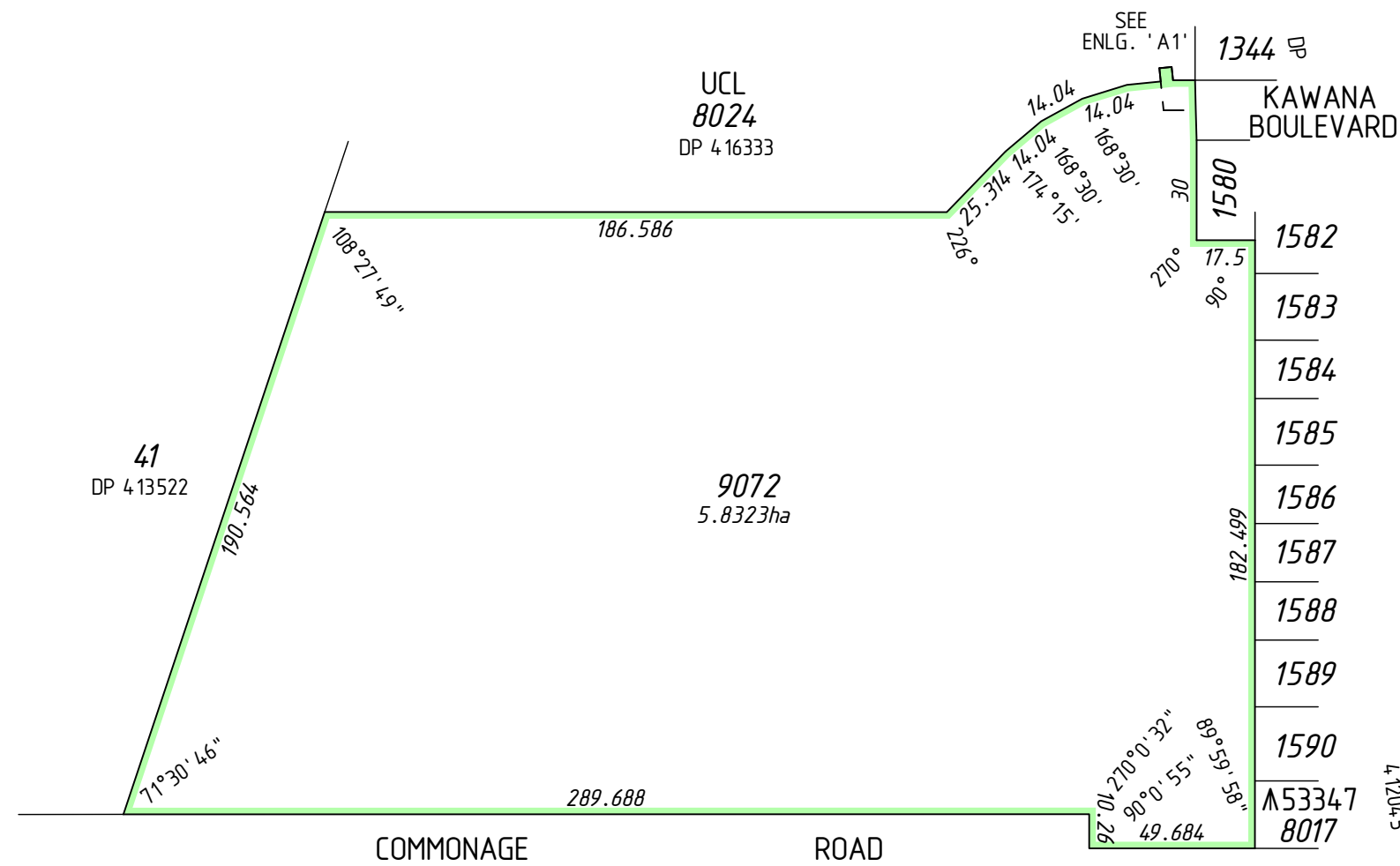
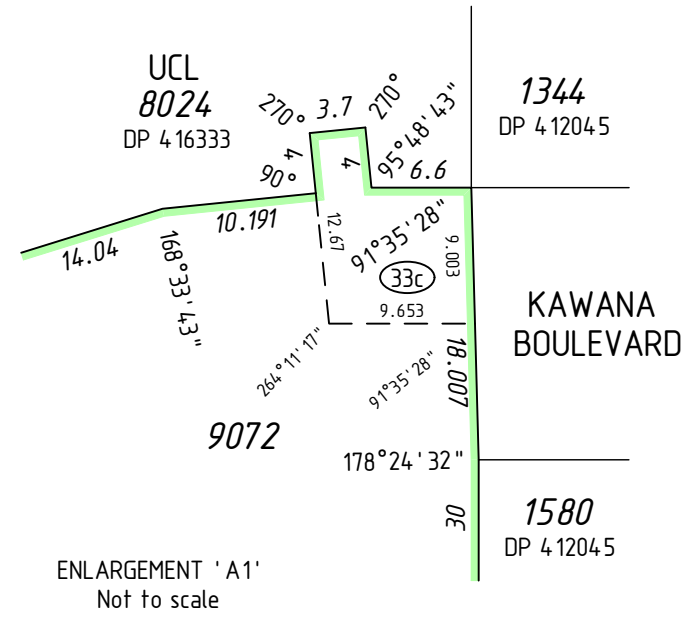

INTERESTS AND NOTIFICATIONS

SUBJECT	PURPOSE	STATUTORY REFERENCE	ORIGIN	LAND BURDENED	BENEFIT TO	COMMENTS
LOT 9072	EASEMENT		DOC M657545	LOT 5001 ON DP 4,14813	LOT 9072	
LOT 9072	EASEMENT		DOC M657546	LOT 5001 ON DP 4,14813	LOT 9072	
(33c)	EASEMENT (Electricity Supply)	SEC 167 OF THE P. & D. ACT REG 33 (c)	DP 62623	LOT 9072	ELECTRICITY NETWORKS CORPORATION	
LOT 8020	RESTRICTIVE COVENANT	SEC 136D OF THE T.L.A.	THIS PLAN & DOC	ALL LOTS EXCEPT 8020 & 9072	ALL LOTS EXCEPT 8020 & 9072	
	RESERVE FOR RECREATION AND DRAINAGE	VESTS IN THE CROWN UNDER SEC 152 OF THE P. & D. ACT	THIS PLAN			
	NOTIFICATION	SEC 70A OF THE T.L.A.	DOC	ALL LOTS EXCEPT 8020 & 9072		GEOTECHNICAL SOIL RATING
	NOTIFICATION	SEC 70A OF THE T.L.A.	DOC	LOTS 1497-1499, 1516, 1517, 1523, 1524, 1532 & 1533		FIRE MANAGEMENT PLAN
	NOTIFICATION	SEC 165 OF THE P. & D. ACT	DOC	ALL LOTS EXCEPT 8020 & 9072		MOSQUITO BREEDING AREAS

SURVEY CARRIED OUT UNDER REG 26A
SPECIAL SURVEY AREA GUIDELINES
SEE SURVEY SHEETS FOR SURVEY INFORMATION

USE ONLY THE SURVEY SHEET/S WHEN DETERMINING THE TRUE FINAL POSITION AND TYPE OF ALL SURVEY MARKS PLACED PERTAINING TO THIS PLAN.

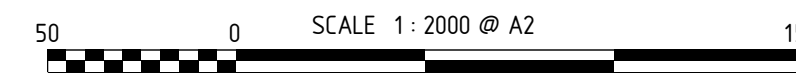

ALL DISTANCES ARE IN METRES



MC MULLEN NOLAN GROUP
PO Box 1233, Bunbury W.A. 6231
Tel: (08) 6316 2120
Fax: (08) 6436 1500
Email: info@mngsurvey.com.au

MNG Ref : 98313dp-257j - Stage 23 - DP4.15225.CSD

FOR HEADING SEE SHEET 1
 FOR INTERESTS AND NOTIFICATIONS
 SEE SHEET 1

SURVEY CARRIED OUT UNDER REG 26A
 SPECIAL SURVEY AREA GUIDELINES
 SEE SURVEY SHEETS FOR SURVEY INFORMATION
 USE ONLY THE SURVEY SHEET/S WHEN DETERMINING
 THE TRUE FINAL POSITION AND TYPE OF ALL SURVEY
 MARKS PLACED PERTAINING TO THIS PLAN.

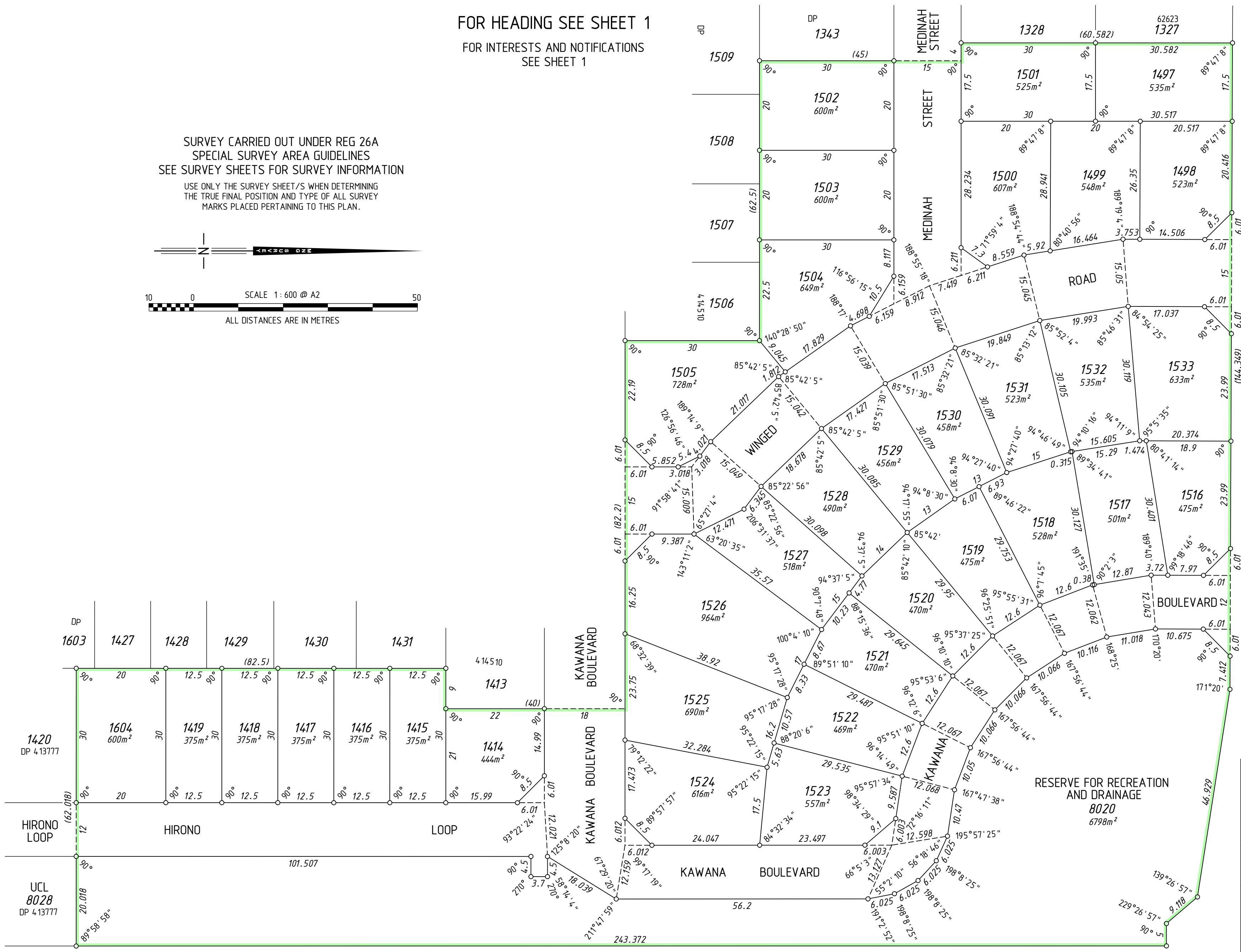
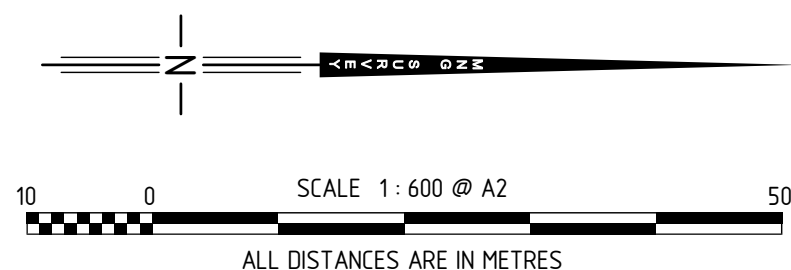

PRINCEVILLE AVENUE

MNG Ref : 98313dp-257j - Stage 23 - DP4.15225.CSD

FINAL

LICENSED SURVEYOR DATE

Landgate

DEPOSITED PLAN
4 15225
 SHEET 02 OF 02 SHEETS
 VERSION 1

FOR HEADING SEE SHEET 1

THIS SURVEY SHEET WILL BE
REPLACED BY THE SURVEY DATA



MNG Ref: 98313dp-257j



GOVERNMENT OF
WESTERN AUSTRALIA



DEPOSITED PLAN

4 15225

SURVEY SHEET