

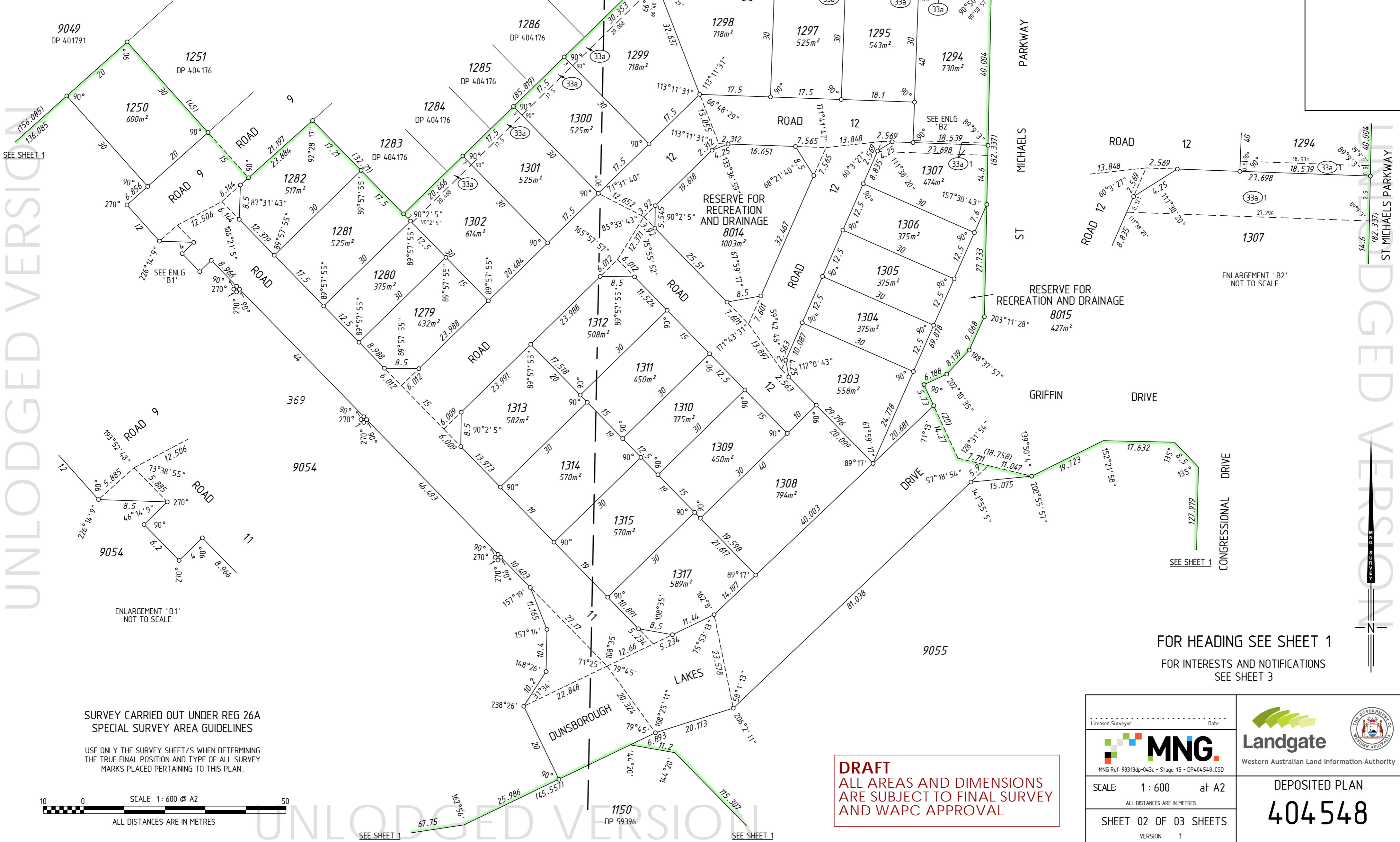

UNLODGED VERSION

PRELIMINARY ONLY  
UNLODGED VERSION  
SUBJECT TO  
LANDGATE AUDIT

This version is  
- Current as at 8/12/2014  
- Subject to change without notice  
- Not for use as a reference copy  
- LANDGATE APPROVED copy  
should be obtained for such purposes.



UNLODGED VERSION

UNLODGED VERSION

**SURVEY CARRIED OUT UNDER REG 26A  
SPECIAL SURVEY AREA GUIDELINES**

USE ONLY THE SURVEY SHEET/S WHEN DETERMINING  
THE TRUE FINAL POSITION AND TYPE OF ALL SURVEY  
MARKS PLACED PERTAINING TO THIS PLAN.

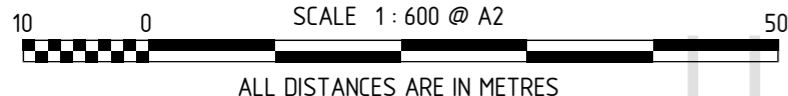



SEE SHEET 1

SEE SHEET 1

FOR HEADING SEE SHEET 1  
FOR INTERESTS AND NOTIFICATIONS  
SEE SHEET 3

**DRAFT**  
ALL AREAS AND DIMENSIONS  
ARE SUBJECT TO FINAL SURVEY  
AND WAPC APPROVAL

Licensed Surveyor	Date	 MNG Ref: 98313dp-043c - Stage 15 - DP404548.CSD	 Landgate Western Australian Land Information Authority	
SCALE: 1 : 600 at A2				
SHEET 02 OF 03 SHEETS		DEPOSITED PLAN		
VERSION 1				



INTERESTS AND NOTIFICATIONS

SUBJECT	PURPOSE	STATUTORY REFERENCE	ORIGIN	LAND BURDENED	BENEFIT TO	COMMENTS
(33a) 2	EASEMENT (Drainage)	SEC 167 OF THE P. & D. ACT REG 33 (a)	DP 401791	LOT 9052	CITY OF BUSSELTON	
(33c)	EASEMENT (Electricity Supply)	SEC 167 OF THE P. & D. ACT REG 33 (c)	DP 402977	LOT 9052	ELECTRICITY NETWORKS CORPORATION	
(33a)	EASEMENT (Drainage)	SEC 167 OF THE P. & D. ACT REG 33 (a)	THIS PLAN	LOTS 1294, 1295, 1297-1302	CITY OF BUSSELTON	
(33a) 1	EASEMENT (Drainage)	SEC 167 OF THE P. & D. ACT REG 33 (a)	THIS PLAN	LOTS 1294 & 1307	CITY OF BUSSELTON	
	RESTRICTIVE COVENANT	SEC 136D OF THE TLA	THIS PLAN & DOC	ALL LOTS EXCEPT 8014, 8015, 9054 AND 9055	ALL LOTS EXCEPT 8014, 8015, 9054 AND 9055	
LOTS 8014 & 8015	RESERVE FOR RECREATION AND DRAINAGE	VESTS IN THE CROWN UNDER SEC 152 OF THE P & D ACT	THIS PLAN			
	NOTIFICATION	SEC 70A OF THE TLA	DOC	ALL LOTS EXCEPT 8014, 8015, 9054 AND 9055	GEOTECHNICAL SOIL RATING	
	NOTIFICATION	SEC 165 OF THE P & D ACT	DOC	ALL LOTS EXCEPT 8014, 8015, 9054 AND 9055	MOSQUITO BREEDING AREA	

UNLOGGED VERSION

UNLOGGED VERSION

PRELIMINARY ONLY  
UNLOGGED VERSION  
SUBJECT TO  
LANDGATE AUDIT  
This version is  
- Current as at 8/12/2014  
- Subject to change without notice  
- Not for use for any purpose  
- A LANDGATE APPROVED copy  
should be obtained for such purposes.

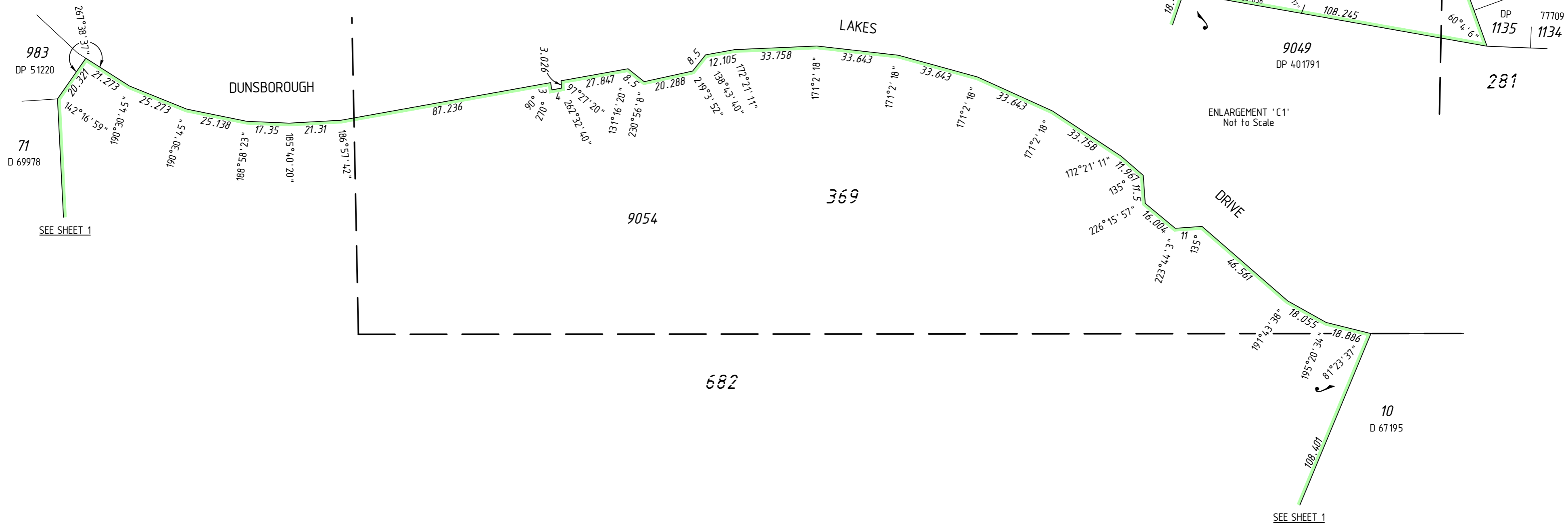



UNLOGGED VERSION

SURVEY CARRIED OUT UNDER REG 26A  
SPECIAL SURVEY AREA GUIDELINES

USE ONLY THE SURVEY SHEET/S WHEN DETERMINING  
THE TRUE FINAL POSITION AND TYPE OF ALL SURVEY  
MARKS PLACED PERTAINING TO THIS PLAN.

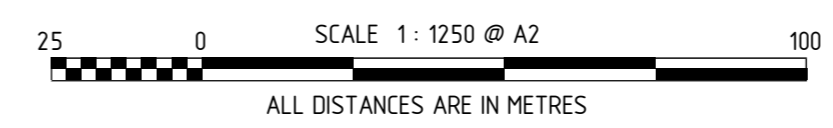
FOR HEADING SEE SHEET 1



Licensed Surveyor <b>MNG</b> MNG Ref: 98313dp-043c - DP404548.CSD	Date _____  <b>Landgate</b> Western Australian Land Information Authority
SCALE: 1: 1250 at A2 ALL DISTANCES ARE IN METRES	DEPOSITED PLAN <b>404548</b>
SHEET 03 OF 03 SHEETS VERSION 1	

UNLOGGED VERSION

UNLODGED VERSION



UNLODGED VERSION

UNLODGED VERSION

THIS SURVEY SHEET WILL BE REPLACED BY THE SURVEY DATA

PRELIMINARY ONLY  
UNLODGED VERSION  
SUBJECT TO  
LANDGATE AUDIT  
This version is  
- Current as at 8/12/2014  
- Subject to change without notice  
- Not for use in any legal proceedings  
- A LANDGATE APPROVED copy  
should be obtained for such purposes.

SURVEY CARRIED OUT UNDER REG 26A  
SPECIAL SURVEY AREA GUIDELINES

<p>Licensed Surveyor _____ Date _____</p>  <p>MNG Ref: 98313dp-043c</p>	  <p><b>Landgate</b> Western Australian Land Information Authority</p>
<p>SCALE: _____ at A2 ALL DISTANCES ARE IN METRES</p>	<p>DEPOSITED PLAN <b>404 548</b></p>
<p>SURVEY SHEET</p>	

UNLODGED VERSION